

PREPARATION OF PHYSICAL AND DIGITAL PROFILE

Projects Location Map
Birgunj Nagar Bikash
 Parsa District, Madhesh Pradesh

Legend

- Nagar Bikash Boundary
- Ward Boundary
- Municipal Boundary

- Land Pooling (Inarwa)
- Land Pooling (Ghantaghar)
- Land Pooling (Bypass Road)

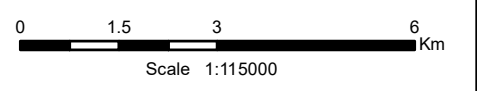
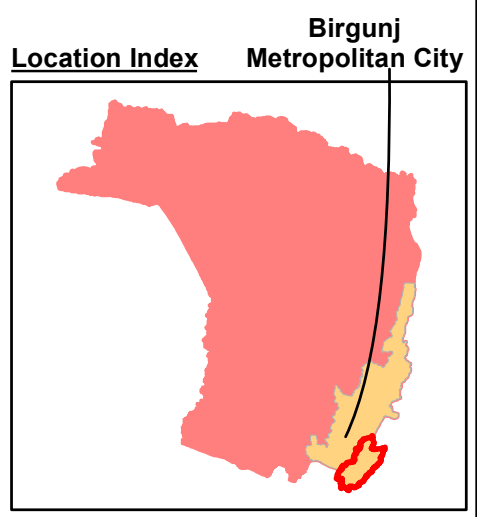

Total Population:	135604
Male Population:	72280
Female Population:	63324
Household Count:	24164
Major Educational Institutes:	31
Major Health Institutes:	6
Area:	132.08 sq. km.

Client:
 GoN, Ministry of Urban Development,
 Division of Urban Development
 SinghaDurbar, Kathmandu

Consultant:
 Rajdevi Engineering Consultanc (P) Ltd.

Projection and Datum Information
 Projection: Transverse Mercator
 False Easting: 500,000 m
 False Northing: 0 m
 Central Meridian: 84 Degree East
 Scale Factor: 0.9999
 Latitude Of origin: 0
 Linear Units: Meter
 Datum: Everest 1830

Date:
2022